

CORRECTED

PLAT OF SURVEY

GOVERNMENT Lots 2, 3 and 4 with their Subdivision
respectively of Blocks 1, 2, 3 and 4 in Lot 2 and Blocks
1, 2, 3, 4, 5 and 6 in Lot 3, Sec. 35, Township 40. S Range 42 East.
Scale 200 = 1 inch.

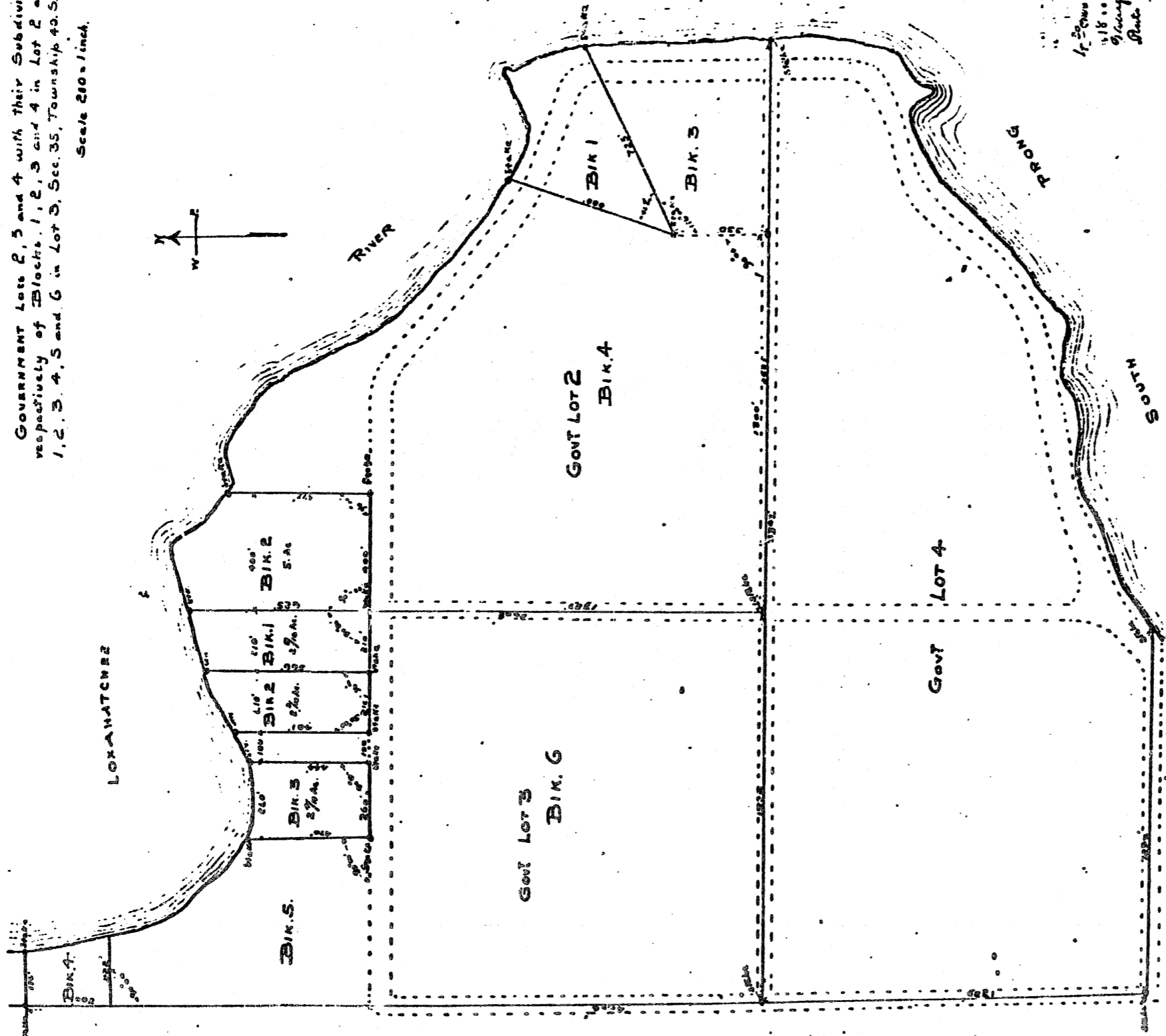

State of Florida
County of Palm Beach, Fla.

I, **Henry S. Dammert**, Surveyor
do hereby certify that the dimensions and
angles shown on the attached plat taken from actual
data found on the ground are true and accurate to
the best of my knowledge and belief.

Subscribed and sworn to before me this 29th day of
May A.D. 1918 at West Palm Beach Fla.
Chas. E. Jerome
Notary Public
My Commission expires
May 29th 1921

State of Florida
County of Palm Beach, Fla.

I, **Chas. E. Jerome**, a Notary Public in and for said County
in the State aforesaid do hereby certify that **Henry S. Dammert**
personally known to me to be the person whose name is subscribed
in the foregoing instrument appeared before me this day in person
and acknowledged that he signed sealed and delivered the said
instrument as his free and voluntary act for the use and
purpose therein set forth.

Given under my hand and Notarial seal this 29th day of
May A.D. 1918
Chas. E. Jerome
Notary Public
My Commission expires
May 29th 1921

State of Florida
County of Palm Beach, Fla.

I, **Henry S. Dammert**, Surveyor
do hereby certify that the dimensions and
angles shown on the attached plat taken from actual
data found on the ground are true and accurate to
the best of my knowledge and belief.

Subscribed and sworn to before me this 29th day of
May A.D. 1918 at West Palm Beach Fla.
Chas. E. Jerome
Notary Public
My Commission expires
May 29th 1921

Signed, sealed and delivered in the presence of:

Henry S. Dammert
Surveyor

1000-829